



Oil & Gas, Marine, Mining & Industrial Engineering - Fabrication – Construction

DETAIL DRAWING SERVICES

Beside on our main scope on EPC (Engineering Procurement and Construction), we also provide your requirement on Detailed Drawing to easier your fabrication and installation process.

FAST DETAILED MONITORING

OUR FACILITY TO SATISFY YOUR REQUIREMENT :

1. Skilled drafter is 20 person
to full fill your requirement capacity regarding with detailed drawing
2. Software : Tekla Structure, Staad pro v8i, Pro Steel v8i, Ram connection v8i, and Auto cad also flexible, depend on type of costumer's software used.
3. Data base of AUSTRALIAN, AMERICAN, AND JAPANESE, etc of profile section material to speed up drawing process base on costumer requirement

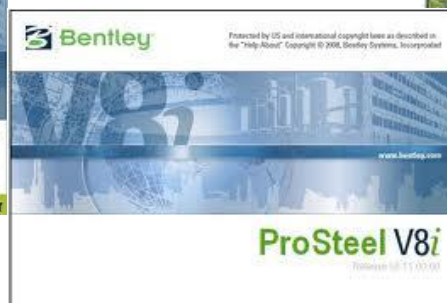
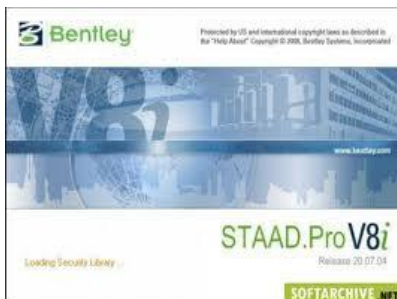

PREVIOUS PROJECT

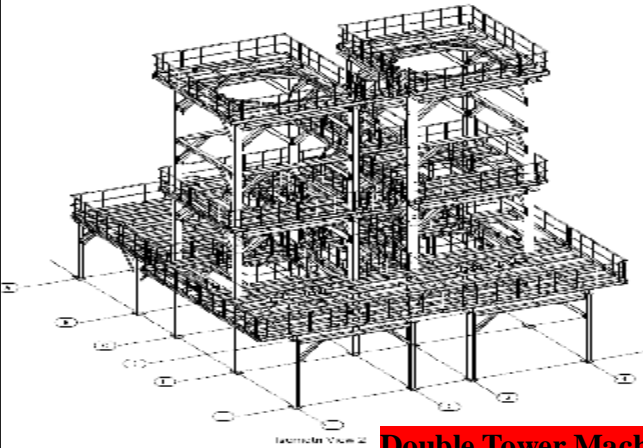

Double Tower Machine – Rickerman Ind

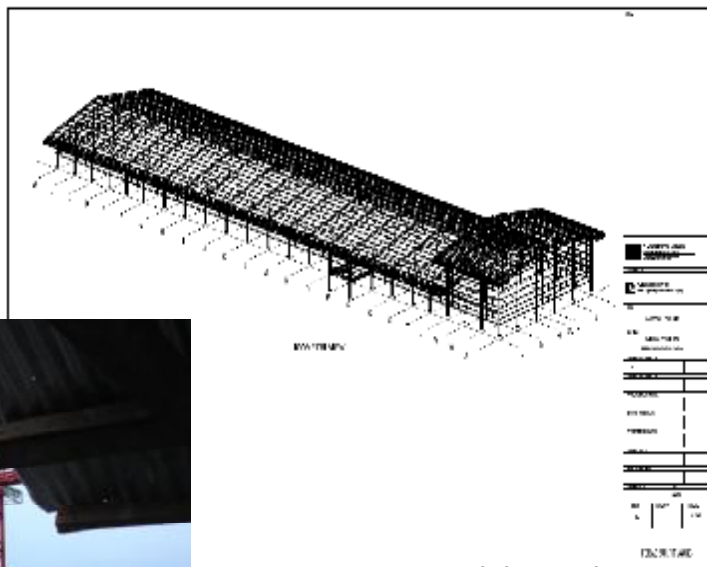

Ware House – Dupon

**Conveyor Frame Structure –
Mearest Soputan Meaning**

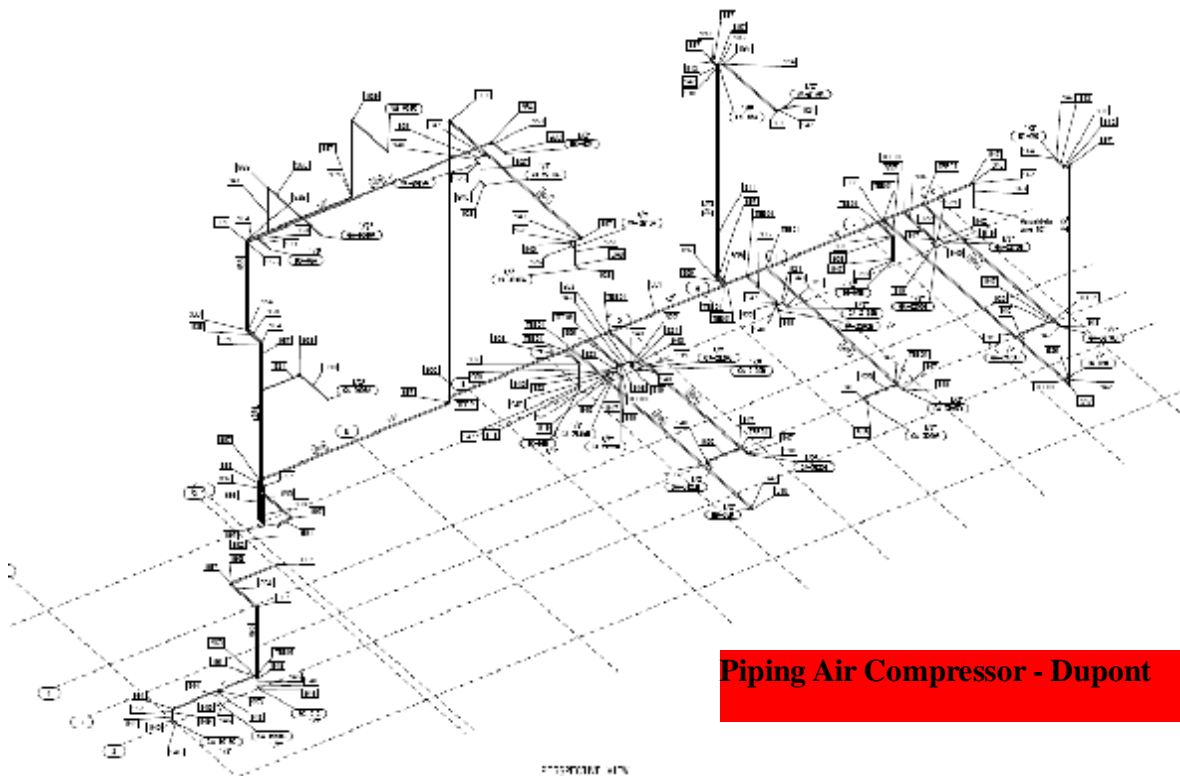
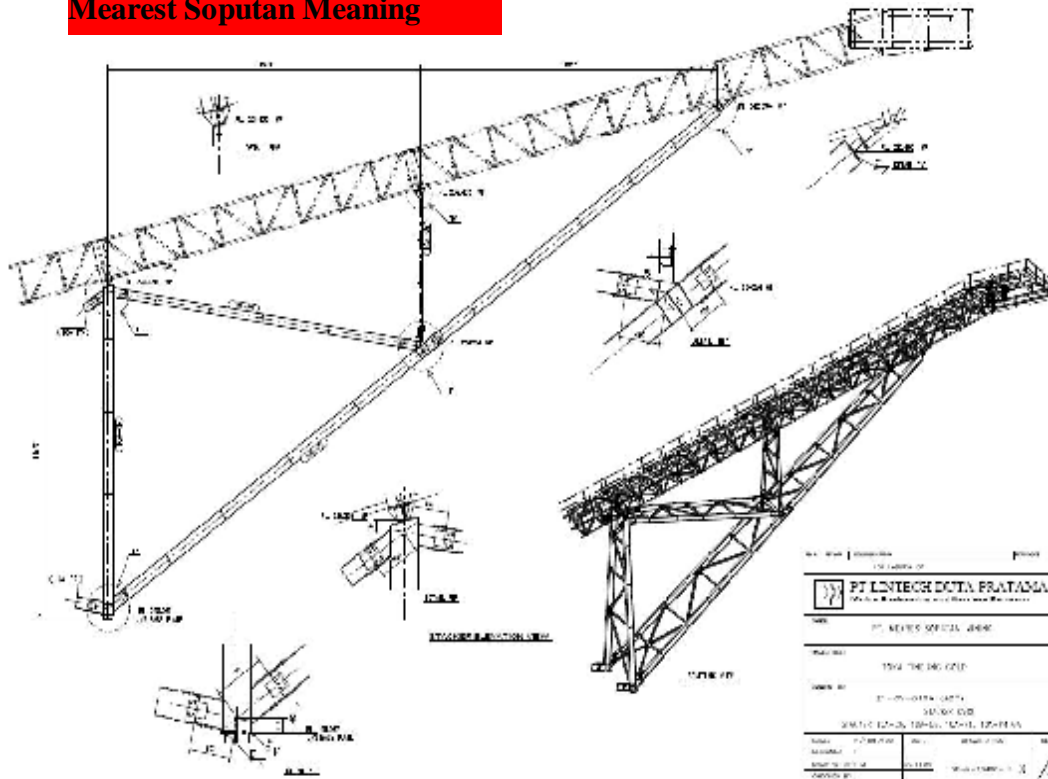

Piping Air Compressor - Dupont



Oil & Gas, Marine, Mining & Industrial Engineering - Fabrication – Construction

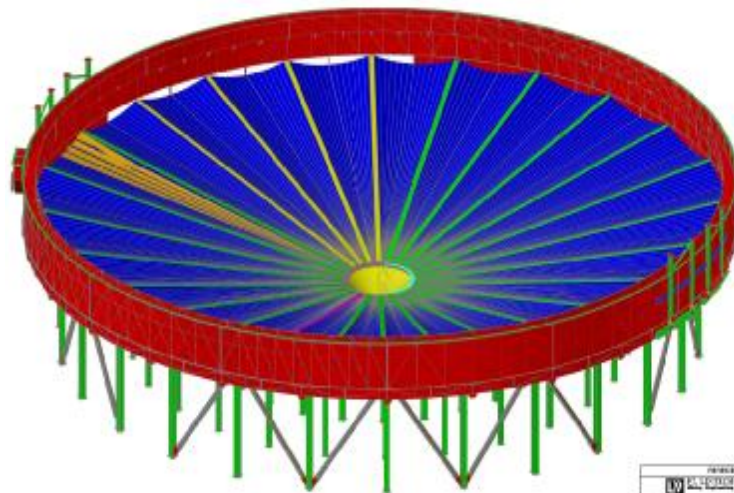

PROJEC
LINTECH
NO
DATE
REV
DATE
BY
DATE

© 2014 LINTECH. ALL RIGHTS RESERVED. LINTECH IS A REGISTERED TRADEMARK OF LINTECH. LINTECH IS A REGISTERED TRADEMARK OF LINTECH.



40 M Thailings Thickener - FLSMidth



**Air Craft Hangar
66 Meter Span**

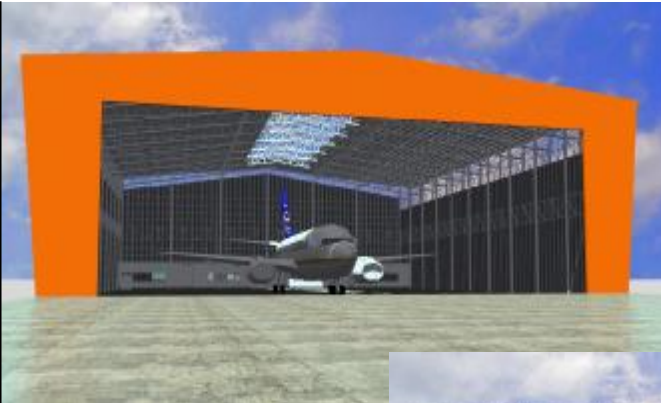

**Air Craft Hangar
66 Meter Span**

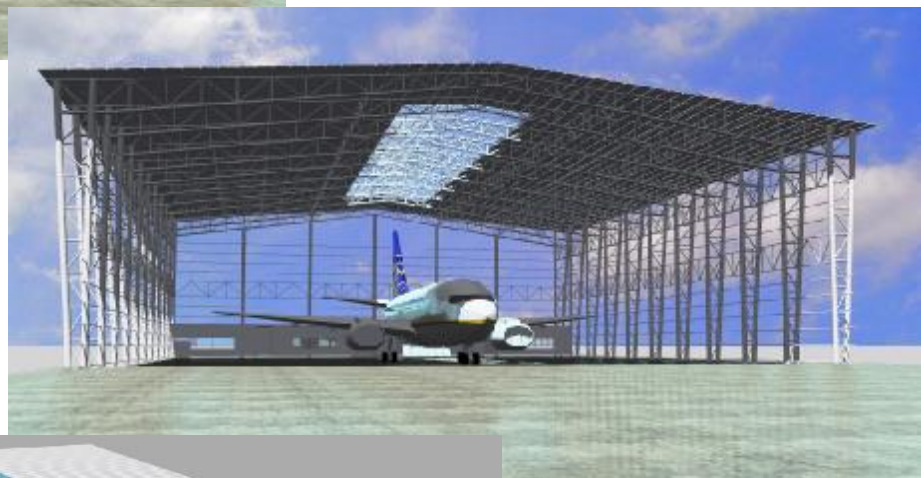

**Air Craft Hangar
66 Meter Span**

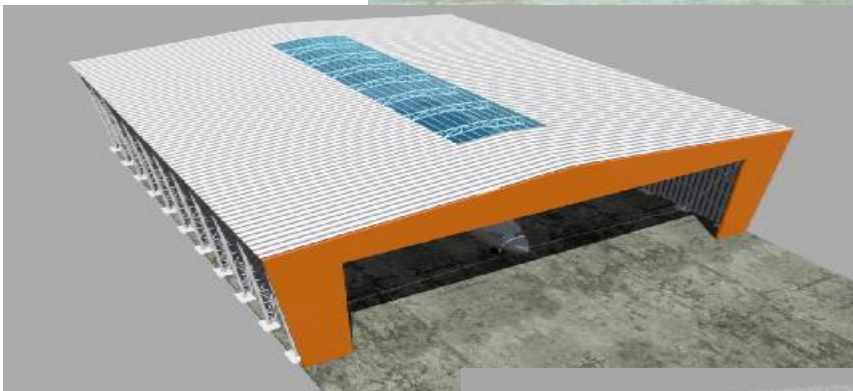

**Air Craft Hangar
66 Meter Span**

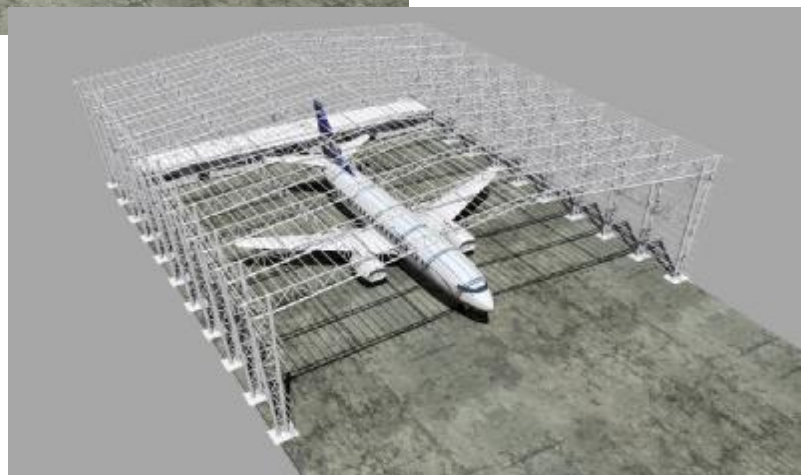



Oil & Gas, Marine, Mining & Industrial Engineering - Fabrication – Construction

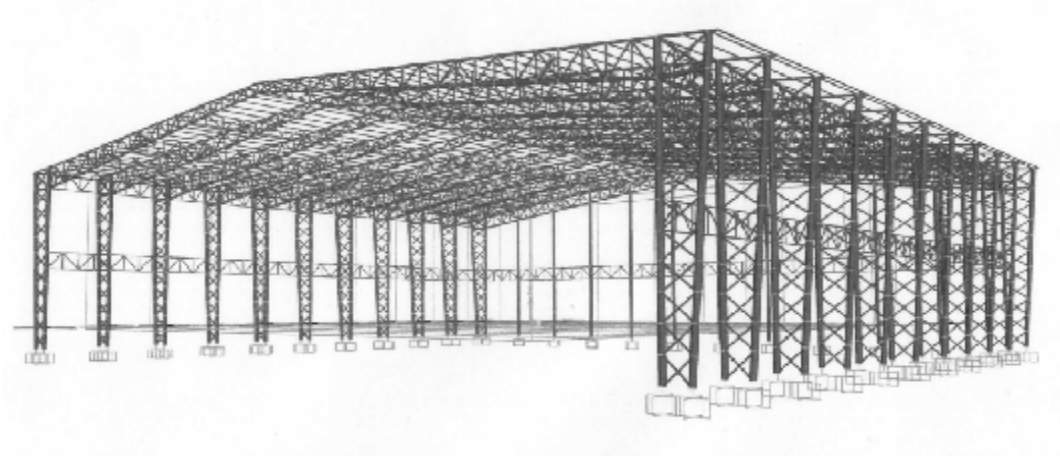

ON GOING PROJECT

Steel Structure Martabe Project – AUSENCO
Scope of Work : Supply, fabrication and delivery
Tonage : +/- 1500 Ton

Arrangement drawing of Grinding Area

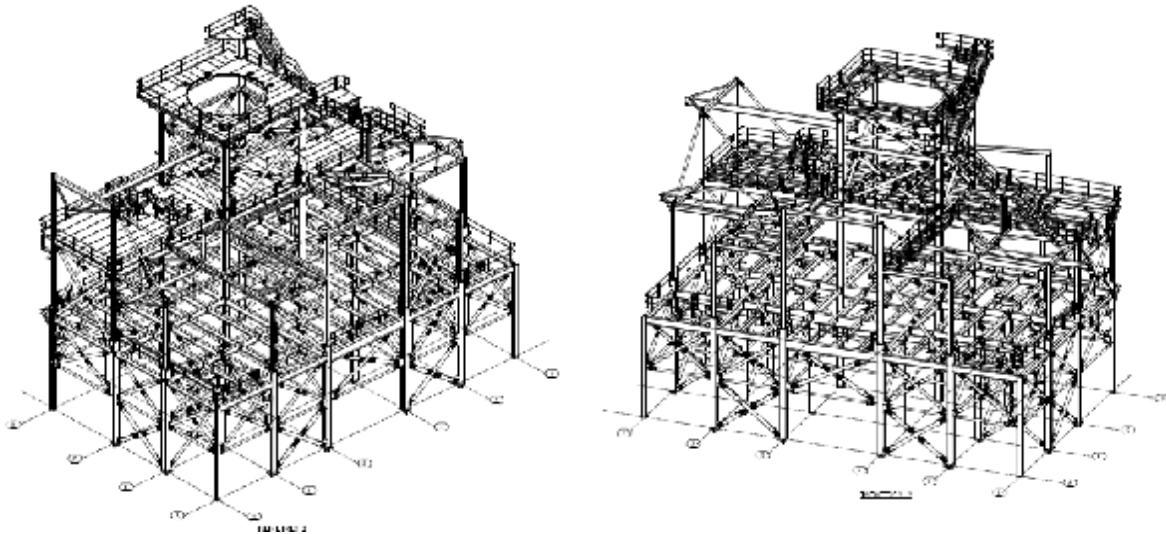

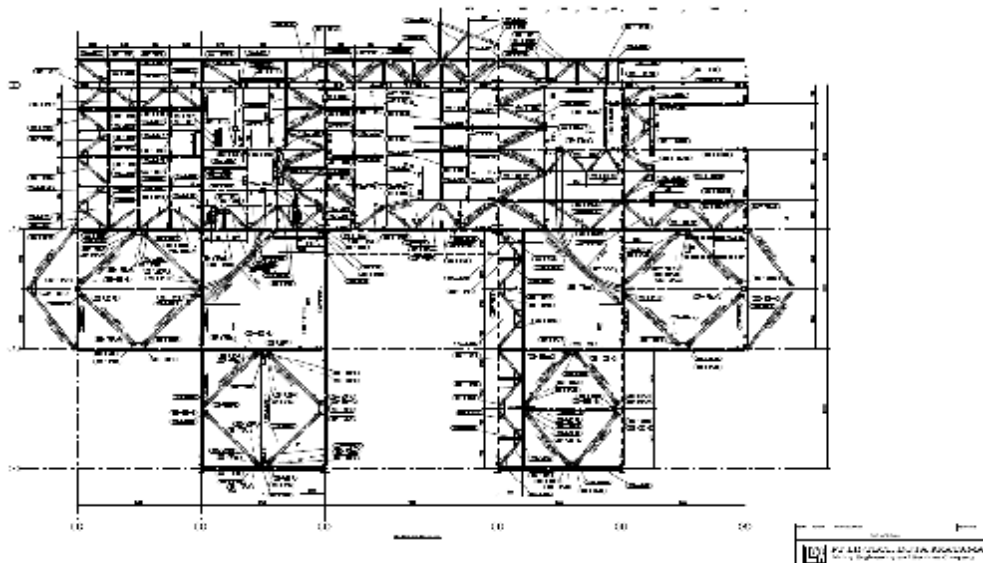

Marking Number





Oil & Gas, Marine, Mining & Industrial Engineering - Fabrication – Construction

Controlled progress sheet document

  	1929 – 0100 MARTABE PROJECT Document Transmittal	Sheet 1 of 3
		Revision 0

Transmittal No : 1929-0100-LDP-TR-030	Date : 10 May, 2011
Job No : 1929 – Martabe Project	
Enq. No : 0100	

To : PT. Agincourt Resource	Send:
Attn : Martabe Document Control	FTP
144 Montague Road South Brisbane	Subject :
QLD 4101	VDDR
From : Moch.Nurhadi	

No	VDDR Req.No	Doc/Dwg. No.	TITLE	Rev	QTY (pages)	Action Status *Info /Action/Review/ Approval
1	5.05	LDP-1929-220-2-G1	PLAN VIEW EL.+0 ALONG GRIDLINE A TO M	0	1	Approval
2	5.05	LDP-1929-220-2-G2	PLAN VIEW EL.+0 ALONG GRIDLINE M TO AA	0	1	Approval
3	5.05	LDP-1929-220-2-G3	PLAN VIEW EL.+2718	0	1	Approval
4	5.05	LDP-1929-220-2-G4	PLAN VIEW EL.+5321	0	1	Approval
5	5.05	LDP-1929-220-2-G5	PLAN VIEW EL.+6518	0	1	Approval
6	5.05	LDP-1929-220-2-G6	PLAN VIEW EL.+7918 ALONG GRIDLINE A TO K	0	1	Approval
7	5.05	LDP-1929-220-2-G7	PLAN VIEW EL.+7918 ALONG GRIDLINE K TO AA	0	1	Approval
8	5.05	LDP-1929-220-2-G8	PLAN VIEW EL.+9700	0	1	Approval
9	5.05	LDP-1929-220-2-G9	PLAN VIEW EL.+16418	0	1	Approval
10	5.05	LDP-1929-220-2-G10	GRIDLINE A	0	1	Approval
11	5.05	LDP-1929-220-2-G11	GRIDLINE D	0	1	Approval
12	5.05	LDP-1929-220-2-G12	GRIDLINE F	0	1	Approval
13	5.05	LDP-1929-220-2-G13	GRIDLINE I	0	1	Approval
14	5.05	LDP-1929-220-2-G14	GRIDLINE J	0	1	Approval
15	5.05	LDP-1929-220-2-G15	GRIDLINE K	0	1	Approval
16	5.05	LDP-1929-220-2-G16	GRIDLINE E	0	1	Approval
17	5.05	LDP-1929-220-2-G17	GRIDLINE L	0	1	Approval
18	5.05	LDP-1929-220-2-G18	GRIDLINE M	0	1	Approval
19	5.05	LDP-1929-220-2-G19	GRIDLINE O	0	1	Approval
20	5.05	LDP-1929-220-2-G20	GRIDLINE P	0	1	Approval
21	5.05	LDP-1929-220-2-G21	GRIDLINE Q	0	1	Approval
22	5.05	LDP-1929-220-2-G22	GRIDLINE S	0	1	Approval
23	5.05	LDP-1929-220-2-G23	GRIDLINE T	0	1	Approval
24	5.05	LDP-1929-220-2-G24	GRIDLINE U & V	0	1	Approval
25	5.05	LDP-1929-220-2-G25	GRIDLINE W	0	1	Approval
26	5.05	LDP-1929-220-2-G26	GRIDLINE Y	0	1	Approval
27	5.05	LDP-1929-220-2-G27	GRIDLINE Z	0	1	Approval
28	5.05	LDP-1929-220-2-G28	GRIDLINE AA	0	1	Approval
29	5.05	LDP-1929-220-2-G29	GRIDLINE 2	0	1	Approval
30	5.05	LDP-1929-220-2-G30	GRIDLINE 3 & 4	0	1	Approval
31	5.05	LDP-1929-220-2-G31	GRIDLINE 5 & 6	0	1	Approval
32	5.05	LDP-1929-220-2-G32	GRIDLINE 7	0	1	Approval



Oil & Gas, Marine, Mining & Industrial Engineering - Fabrication – Construction

Customer detail List

2011

No.	Description PO	Owner		Purchase Order / Contract		
		Name	Date Issue	Value PO		
				IDR	USD	EUR
1	Structural Steel Fabrication	PT. Agincourt Resources	03/03/11		4,393,303.16	
2	Girder Structure for Tjiwi Kimia PM13 Project	PT. Teknindo Cipta Internasional	24/03/11	2.400.000.000,00		
3	Steel Tanks, Hoopers, Bins & Chutes	PT. Agincourt Resources	28/04/11		567,548.41	
4	1. a) 4T monorail hoist	PT. Robert Schaefer Soros Indonesia	14/03/11			12,250.00
	b) Festoon system (14 m)					350.00
2	a) 8T monorail hoist					30,900.00
	b) Festoon system (10 m)					500.00
3	a) 10T monorail hoist					32,100.00
	b) Festoon system (16.5 m)					800.00
	Transportation to Surabaya Port - Tanjung Bara					5,000.00
5	Feed Chutes and Skirts (CV-111-, CV-113) Discharge Chutes (CV-112, CV-114) PRIORITY #2	PT. Robert Schaefer Soros Indonesia	28/04/11		107,521.72	
6	Crusher Tower PRIORITY #3	PT. Robert Schaefer Soros Indonesia	29/04/11		305,876.94	
7	Hoist and Trolleys	PT. Robert Schaefer Soros Indonesia	31/01/11			8,647.50
8	5 Ton (metric) Single Girder Overhead Traveling Crane and 30 Ton (metric) Doble Girder Overhead Traveling Crane	PT. Robert Schaefer Soros Indonesia	27/01/11			95,702.50
9	CV-101 Discharge Chute, Drive Pulley Support & Spillage Conveyor PRIORITY #5	PT. Robert Schaefer Soros Indonesia	29/04/11		103,916.66	
10	Belt Feeder 11.302 & CV-101 (11.350) Skirtboard PRIORITY #1	PT. Robert Schaefer Soros Indonesia	29/04/11		222,674.71	
11	Brigde Crane	PT. Freeport Indonesia	20/05/11		462,982.00	
12	Roro Bin	PT. Freeport Indonesia	25/02/11	943.750.000,00		
13	Single Girder	PT. Freeport Indonesia	03/05/11		79,477.00	



Oil & Gas, Marine, Mining & Industrial Engineering - Fabrication – Construction

2008 – 2010

No.	Description PO	Owner		Purchase Order / Cor Value	
		Name	Date Issue	IDR	USD
1	Piping	KPC	18/06/10		132,000.00
2	HV Mast support channel detail 7280-206	Vortex	02/02/10		2,080.00
	HV Mast support channel detail 7280-207				2,805.00
	HV Mast support channel detail 7280-208				455
	HV Mast - spiked detail - PLUS JOINT 7280-209				33,927.00
	HV stabilising Mast detail - PLUS JOINT 7280-211				3,945.00
	Additional cost - bolted join item 7280-209 & 7280-211				1,187.00
3	Supply, fabrication, trial assembly, surface treatment and packaging for piece small delivery - 1x40m bolted together thickener. Rev.0	FLSmith	19/03/10		884,642.00
	Rubber lining Rev. 01				
4	MOPU-1041 Project	LGL	09/04/10		335,631.99
5	Overhead crane	KPC	23/02/10		121,689.70
6	Fabrikasi ESP Housing	Jehnt E.T	24/03/10	5,945,200,000.00	
7	H-Chanel Module as Drawing 7300-150 revA	Jehnt E.T	01/04/10	1,135,455,000.00	
	H-Chanel Module as Drawing 7300-151 revA			429,805,000.00	
	Spiked Mast as Drawing 7300-209 revA			776,606,000.00	
	Spiked Mast as Drawing 7300-211 revA			105,241,000.00	
8	Diesel Storage tanks (Raw & Filtered)	Saipem	25/3/2010		470,320.67
9	Box Assembly	FLSmith	1/3/2010		180,723.00
10	Demolition & Modification of Existing Eq	Monsanto	5/3/2010	431,858,000.00	
	Mechanical Works - Ducting			800,851,363.00	
	Mechanical Works - Piping Sys			685,132,471.00	
	Structure Work			685,132,471.00	
	Civil Work			10,021,000.00	
	Electrical Work			347,130,000.00	
11	Tee Box	FI	12/3/2010		80,728.57
12	LSS Coupling	Lamindo	18/6/2010		38,900.00
13	HT Bend Pulley - CV 102,103,106	Lamindo	21/6/2010		102,000.00
14	Deep Well	Monsanto	8/1/2010	539,650,000.00	
15	Housekeeping Pad for 8 MCC panels	Monsanto	20/7/2010	51,828,075.00	
	Flourecent lighting-air compressor build			18,717,600.00	
	Flourecent lighting-EPL elec quip bldg			33,195,000.00	
	Temporary power supply-new truck scale			4,970,000.00	
	Replace existing 30Amp-New Batt Charger			2,500,000.00	
	Flourecent lighting-Chemical room			22,093,600.00	
	Flourecent lighting-color sorter			7,093,600.00	
	Flourecent lighting-Foundation Cond Bldg			14,685,600.00	
	Flourecent lighting-Climate control WH			24,579,450.00	
	Flourecent lighting-Climate Found WH 600			15,603,450.00	
	Wiring for 8 refrigerator in climate cont			242,850,000.00	
	Add rebar for concrete base			50,592,697.00	
16	Sheller Dust collection	Monsanto	23/7/2010	639,363,351.00	
17	Short & dryer Mechanical Installation	Monsanto	6/8/2010	858,953,455.00	
	Short & dryer Mechanical Installation II			858,953,455.00	
18	Bulk bagging design & fabrication	Monsanto	8/9/2010	589,490,094.00	
19	Bulk bagging installation package	Monsanto	30/9/2010	881,110,000.00	
20	cross Yard conveyor instl-dryer to sheller		11/10/2010	723,765,000.00	
	cross Yard conveyor instl-dryer to sheller			723,765,000.00	
21	Connection-existing electrical infrastrc	Monsanto	1/11/2010	907,120,000.00	
22	Miscellaneous electrical item	Monsanto	5/11/2010	531,765,000.00	
23	PLC & HMI programming	Monsanto	20/4/2010	409,000,500.00	
24	Supply & fabrication steel of ro-ro bin 30 cubic yard	FI	12/1/2010	943,750,000.00	
25	Supply & install rubber lining	FLSmith	30/7/2010		59,640.00
26	Tee, Box, Steel	FI	2/9/2010		80,728.00
27	Ground module	PT. Roberts Schaefer Soros Indonesia	15/11/2010		333,649.67
	Additional weight for added Purlin Washer				6,212.62
28	MT-Rail QU100	PT. Roberts Schaefer Soros Indonesia	5/7/2010		236,773.47
29	For the supply of pre fabricated steelwork for area 07 clarifier tanks	PT. Tambang Tondano Nusajaya	26/8/2010	1,350,750,000.00	
30	Tower machine construction	PT. Primajaya Eratama	7/10/2010	1,075,000,000.00	
31	CXTD overhead double girder crane	PT. Beton Prima Indonesia	8/10/2010	575,000,000.00	
32	Supply & fabricated conveyor CV02 steel members and components	PT. Tambang Tondano Nusajaya	30/10/2010	568,657,517.00	
33	Steady head tank/grid screen tower A,B,C	PT. Meares Sopotan Mining	16/1/2010	766,365,000.00	
34	Steel support for clarifier tank pre fabrication	PT. Meares Sopotan Mining	16/1/2010	1,053,300,000.00	
35	Build support for motor	NNT	17/1/2010		110,890.22
36	Piping	FI	9/12/2010	765,311,375.00	
37	Pekerjaan Mechanical Fabrication for Area Raw Mill Paket B Proyek Tuban IV	Semen Gresik	3/1/2011	10,000,000,000.00	



Oil & Gas, Marine, Mining & Industrial Engineering - Fabrication – Construction

For inquiry and further information, please contact us at :



PT. LINTECH DUTA PRATAMA

*"We Offer Integrated Engineering, Procurement, Construction (EPC) and
Fabrication (ONSHORE & SEASIDE facilities) for Industry, Mining and Oil & Gas"*

Office/Workshop: Graha Lintech – Wira Jatim Industrial Estate – Mastrip70 – Surabaya- Indonesia

Seaside Facility: Daendels Street - Paciran Cape Lamongan - 60km from Surabaya - Indonesia

Phone: +62-31-7666891 (Hunting 6 lines) Fax: +62-31-7664604

E-MAIL : admin@lintech.co.id HOMEPAGE: <http://www.Lintech.co.id> ; <http://www.LSF.CO.ID>